

# STREET MAP TOWN OF FREEDOM

OUTAGAMIE COUNTY, WISCONSIN

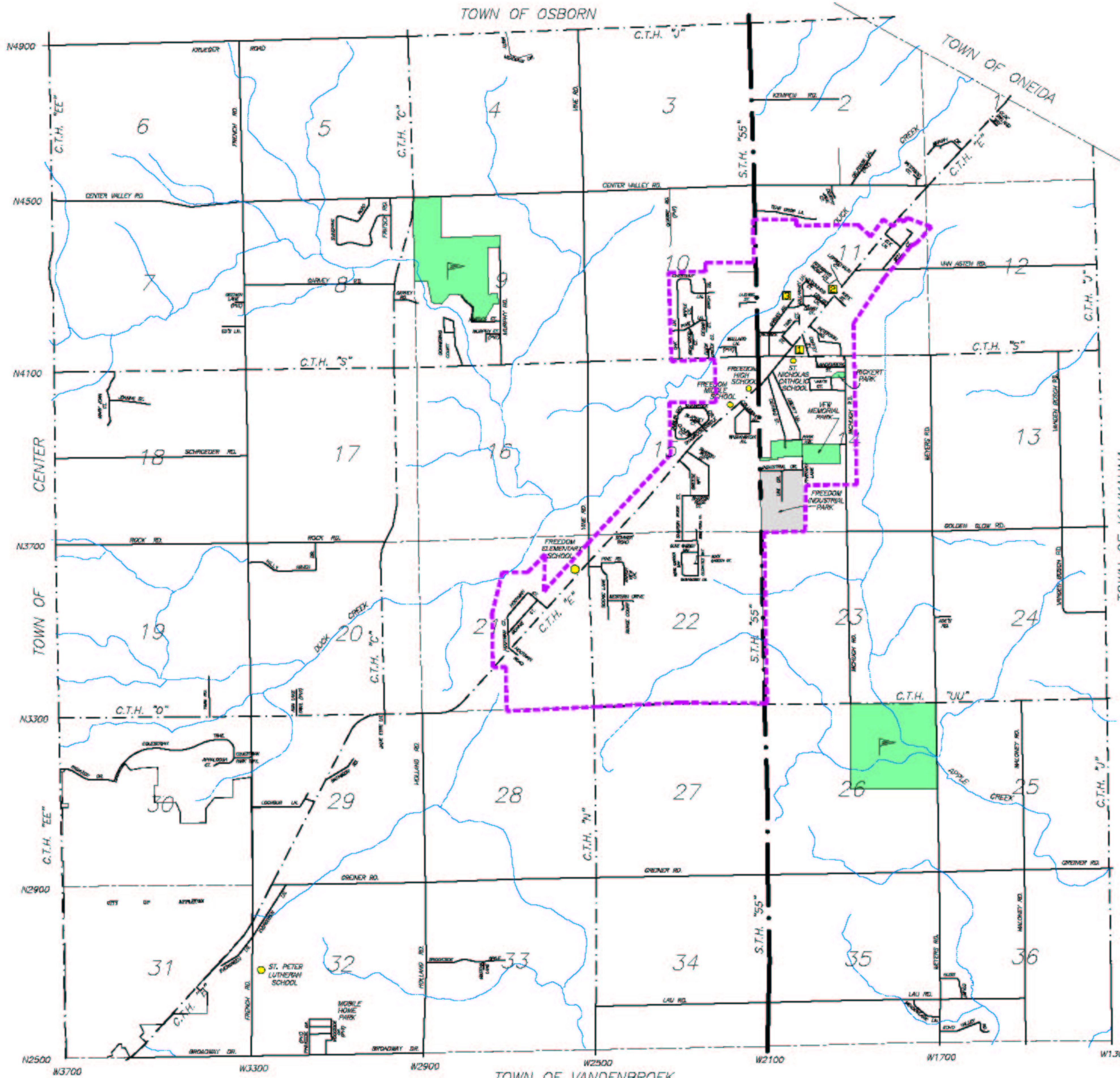
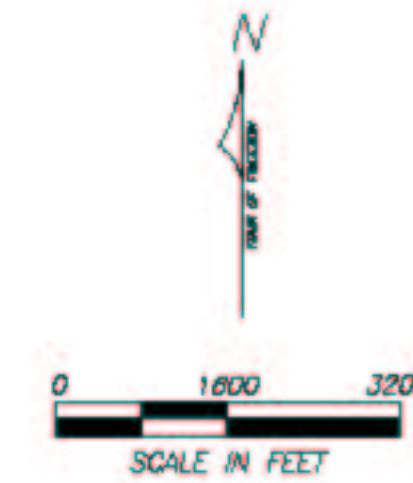

STREET NAMES	SEC.	LOCATION	STREET NAMES	SEC.	LOCATION
AGE'S ROAD	24		MALONEY ROAD	26, 28	
ARI LAKE TRAIL (PVT)	30		MALLOY LANE (PVT)	10	
APPLUSA CT.	30		MARLE COURT	10	
			MARION DRIVE	1	
BELL COURT	11		MARTHA LANE	28	
BERRY TRAIL	18		MARTY'S COURT	8	
BLAGNEY COURT	18		MARY JEAN COURT	18	
BONNIE STREET	21		MATSON ROAD	28	
BRESSE WAY	18		MEADOW ROAD	14, 28	
BROADWAY DRIVE	31, 32		MEADOWLARK LANE	26	
BROOKSIDE DRIVE	25		MISTY MEADOWS DRIVE	4	
			MURPHY COURT (PVT)	8	
			MURPHY ROAD	8	
CEDAR COURT	10				
CENTER VALLEY ROAD	2-11		OAK LAKE	10	
CHESTNUT LANE	10		O'CONNOR COURT	11	
CLEWIS WAY	22		OLDE IRELAND WAY	1	
CLONER COURT	11		OLIVE GARDEN WAY	22	
COFFEY STREET	11				
COLUMBIA AVENUE	15		PARADISE DRIVE (PVT)	22	
CONRAD STREET	14		PARK AVENUE	14	
			PATRIOT LANE	14	
DARBY COURT	11		PATRICK STREET	11	
DELOESSE LANE (PVT)	8		PETERSON ROAD	11	
DOROTHY JANE COURT	11		PINE LAKE	10	
DUBLIN WAY	15		PINE ROAD	28	
DUCK CREEK COURT	10		QUARRY ROAD (PVT)	10	
ECHO VALLEY ROAD	36		RANCH VIEW LANE	22	
ED'S LANE	7		RAME COURT	22	
ELLS LANE	11		RANDSERRY LANE	28	
EVERGREEN LANE	31, 32		ROCK ROAD	17-20	
EVERSTEAD PARK TRAIL	30		ROCK WAGON COURT	22	
EVERSTEAD TRAIL	30		ROSE GARDEN WAY	22	
			ROSE PETAL COURT	22	
FINNIGANS RIDGE LANE	11				
FRENCH ROAD	6-8, 17-20, 29-32		GENETIC LANE	22	
FRIEDSCH ROAD	8		GHENNETT ROAD	15, 28	
			GHENNETT ROAD	18	
GARVEY AVENUE	11		SHAROCK CIRCLE	15	
GARVEY ROAD	8		SHARON RIDGE COURT	15, 28	
			SHARON ROAD	8	
GEREN LANE (PVT)	7				
GOLDEN BLOW ROAD	15, 14, 25, 24		TEAR DROP LANE	11	
GONWINDING COURT	0		TIMM ROAD	19	
GRETNER ROAD	25-29, 32-35		TRALEE LANE	11	
			TREN COURT	11	
HIGHVIEW DR.	30		UNG DRIVE	14	
KILLY HAVEN DRIVE	20				
HOLLAND ROAD	28, 29, 32, 35		YAN ASTON ROAD	11, 12	
HODDGMAN COURT	21		YANASTON STREET	14	
HODDGMAN ROAD	21		YANASH BOSCH ROAD	15, 24	
HUSS COURT	28		YAN'S COURT	14	
			YANE ROAD	3, 4, 9, 10, 16, 21, 22	
INDUSTRIAL DRIVE	14				
IRONWOOD COURT	10		WASHINGTON AVENUE	16	
			WEYERS ROAD	13, 14, 25-26, 26, 35	
JANE EYRE LANE	20		WESTERN DRIVE	22	
JOANNE STREET	18		WESTING COURT	2	
			WOODSIDE DRIVE (PVT)	22	
KAYE STREET	11				
KEMPER ROAD	2				
KILLARNEY LANE	11		COUNTY TRUNK HIGHWAY "C"	4, 6, 8, 9, 17, 20	
KRUBER ROAD	5, 8		COUNTY TRUNK HIGHWAY "EE"	1, 11, 14, 16, 20, 21, 29, 31, 32	
			COUNTY TRUNK HIGHWAY "EE"	6, 7, 18, 19, 20, 31	
LAU ROAD	34-36		COUNTY TRUNK HIGHWAY "N"	1-6, 12, 13, 24, 25, 26, 34	
LEFRENCHMAN COURT	11		COUNTY TRUNK HIGHWAY "N"	21, 22, 27, 28, 30, 34	
LIBERTY LANE	14		COUNTY TRUNK HIGHWAY "S"	7-18	
LOCKHART LANE	20		COUNTY TRUNK HIGHWAY "SS"	22-27	
LINDA'S STREET	10		STATE HIGHWAY "55"	2, 3, 10, 11, 14, 18, 22, 26, 28, 27, 34, 36	

- TOWN OF FREEDOM**
- TOWN HALL ..... 788-4548
  - FIRE DEPARTMENT ..... 987-1776
  - EMERGENCY ..... 911
  - POLICE DEPARTMENT ..... 788-0202
  - EMERGENCY ..... 911
  - TOWN GARAGE ..... 788-8536
  - SANITARY DISTRICT NO. 1 ..... 788-8789
- SANITARY DISTRICT BOUNDARY
- ▲ GOLF COURSES
- STREET ADDRESS ..... HWY 10 / 26700